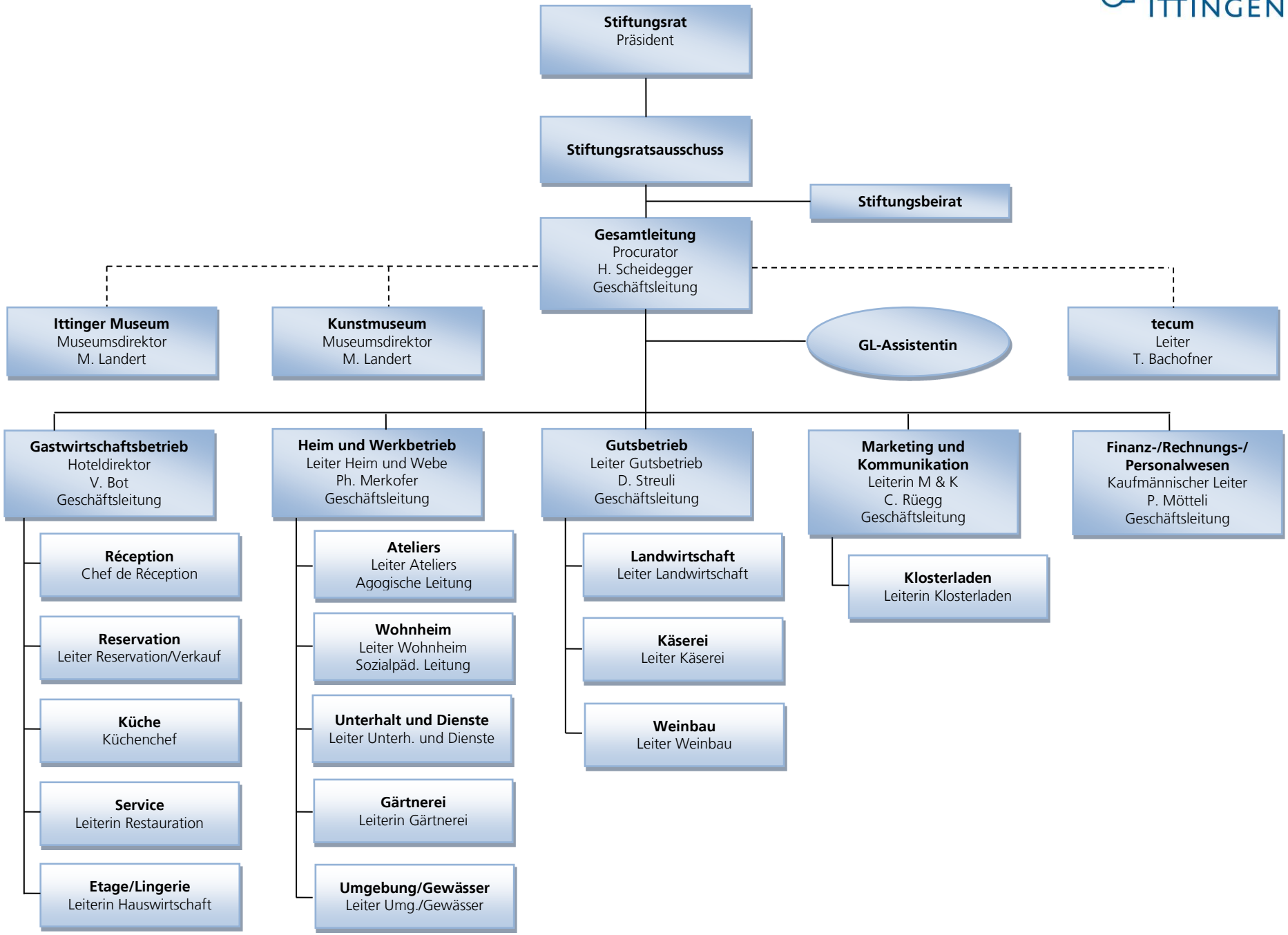Organigramm der Stiftung Kartause Ittingen